

MICROFILMED

N/E
- NATHAN BATSON -

FILED
GREENVILLE CO. S. C.

JAN 6 4 52 PM '85

DORRIS S. TANKERSLEY
R.M.C.

541-06E →

140.2

Note: 5' drainage & utility
easement along all rear and
side lot lines.

Note: Improvements on this
lot are not in a flood hazard
area.

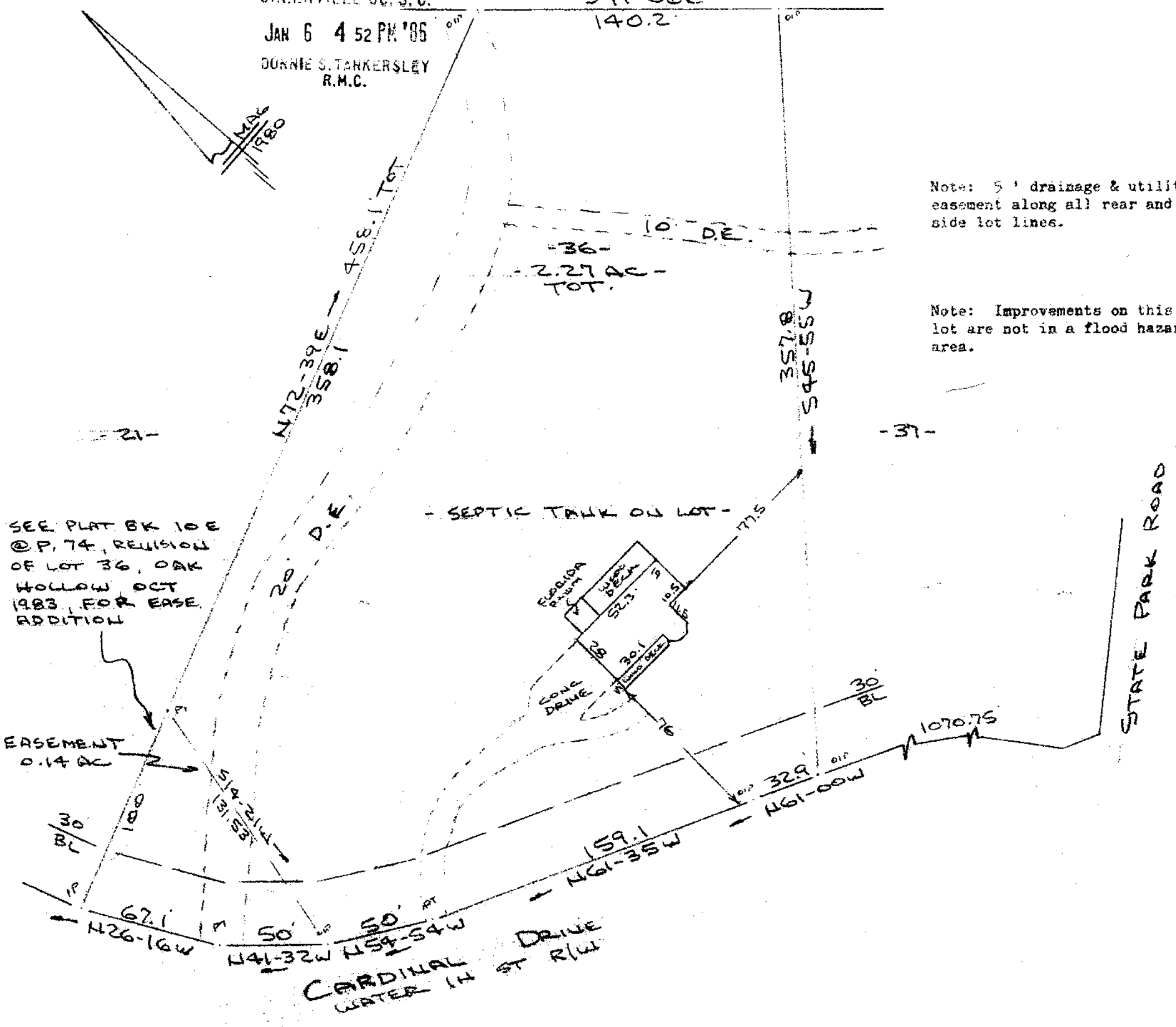

SEE PLAT BK 10 E
@ P. 74, REVISION
OF LOT 36, OAK
HOLLOW OCT
1983, FOR EASE
ADDITION

EASEMENT
0.14 AC

- SEPTIC TANK ON LOT -

CARDINAL DRIVE
WATER IN ST R/W

PROPERTY OF
THOMAS W. SMITH & BARBARA S. SMITH
NEAR GREENVILLE, S. C.
SCALE: 1"=50' 6 NOV 1985

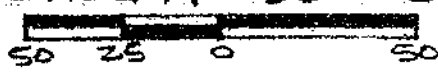

This is to certify that on the 6th day of November, 1985, I surveyed the property shown on this plat, being known as lot 36 (2.27 acres) on plat of OAK HOLLOW SECTION NO. 2 and recorded in the RMC Office Greenville County, S. C., in Plat Book " 7 - X " at Page 51; and that the property lines, walls and buildings are as shown hereon, and that the walls and buildings located on said lot do not encroach or project on adjacent street or property, and that no adjacent walls or buildings encroach or project on said premises, and no power lines cross this property except as shown hereon.

22466 ✓ 12-E-84

JAN 6 1986

CAROLINA SURVEYING CO.
112 Manly St.
Greenville, S. C.

R. S. Bruce

R. S. Bruce, RLS # 10288

R. S. Bruce
SOUTH CAROLINA
LANDS
RECORDS
GREENVILLE, S. C.

Recordable Plat

500 8 1801

292/59

498.8-1-36